



**DELTA CHI**  
**Quarterly**

Fall/Winter 2005

---

**Get Ready to Rock 'n' Roll!**

CONVENTION IS COMING TO CLEVELAND ~ 2006

---

## Inside The Quarterly

Volume 102 Number 3  
Fall/Winter 2005

- 2 From The "AA"**
- 4 State of the Chapters**
- 6 Donor List**
- 8 Award Winners**
- 10 Risk Management**
- 11 Chapter Situations**
- 12 Keeping in Touch**
- 14 Farewell & Parting**
- 15 Campus Classics**

### Delta Chi Quarterly

(USPS 152-660) Published quarterly at Iowa City, Iowa by The Delta Chi Fraternity

Editorial and Business Office  
P.O. Box 1817, 314 Church Street  
Iowa City, IA 52244

Periodicals Postage paid at Iowa City, Iowa 52244 and at additional mailing offices

Printed by The Ovid Bell Press, Inc.  
Fulton, MO. One-year subscription \$45

### Address Changes

Send all notices of address changes to:

Delta Chi International Headquarters  
P.O. Box 1817, Iowa City, IA 52244-1817

319.337.4811 Fax: 319.337.5529

Editor: Raymond D. Galbreth, MO '69

E-mail: rayg@deltachi.org

Visit our website at [www.deltachi.org](http://www.deltachi.org)

### Layout and Design

Drew Dallet, Kent State '93

Boom Creative, Inc.

1011 Pennfield Rd., Cleveland, OH 44121

216.291.2411 Fax: 216.383.0080

E-mail: [drew@boom-creative.com](mailto:drew@boom-creative.com)

[www.boom-creative.com](http://www.boom-creative.com)

### About The Cover

The 2006 Convention will be in Cleveland, Ohio from July 26-30.

For more information, visit the convention website at [www.deltachiconvention.org](http://www.deltachiconvention.org).

We hope to see you all there!

### Please Help Delta Chi Save Money!

If you would like to receive the Quarterly electronically instead of in paper format, email HQ@deltachi.org and let us know. This will save Delta Chi both printing and postage costs.



# Baseball as a Metaphor

In the hearts and minds of every Delta Chi, October 13, 1890 is a date to be remembered, and on behalf of the Board of Regents of The Delta Chi Fraternity, I am pleased to send along good wishes for the 115th Founders' Day to Delta Chi members, associates and friends all over North America and the world.

I am a life-long Cleveland Indians fan, and this year has been a return to glory that has been fun to watch. As I write this, there are six games left in the regular season, and the Indians are two games back in the Central Division and leading the wild card chase in the American League. So baseball is at the forefront of the collective thoughts of Northeast Ohioans – me included.

On this Founders' Day (I will hope that the Indians are still playing), I am using baseball as a metaphor for life – and fraternity. Philosophies of America's pastime can teach us a great deal about how to manage our lives and our Fraternity.

## GO DOWN SWINGING

Nothing makes me crazier than a called third strike. When you are up against it and the pitcher has the upper hand, you have to shorten your swing and battle back. Foul off some tough pitches until you get one to hit, and then make a good effort at it. You won't always be successful, but at least you will go down trying instead of looking.

## TAKE RISKS

The diving catch, the squeeze bunt, the steal – all are legitimate risks that can pay big rewards or fall flat. When they work, they can change the course of a game. The key is to take calculated risks. Be smart and use common sense. Put yourself in a situation to take advantage of a risk and manage that risk.

## IT'S A TEAM GAME

You can only go so far when you go it alone. It's when you synchronize your efforts with others, and when you place the greater good first that you can truly maximize your success. Team, "Brotherhood" in our parlance, is an attitude, a mindset, and, yes, a way of life.

## GAME OF INCHES

Sometimes the ball carries just out of your reach. Sometimes an inch is the difference between a two-run home run and men on second and third. Sometimes, an inch is the difference between a double and strike two. Recognize that and make a little extra effort. It might just pay off.



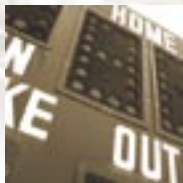

## IT'S IN YOUR CONTROL

You can only worry about what is in your control – your behavior, not the outcomes. You are accountable for your actions. Sometimes the umpire will make a bad call, the ball will take a bad hop, or the other team will have more talent. You should not allow any of those things to impact your effort or how you act. Focus only on the things you can control.

## NEVER GIVE UP

Perhaps the greatest comeback in baseball history came against the record-setting Seattle Mariners. On August 5, 2001, the Cleveland Indians rallied from 12 runs down in the seventh inning -- taking their only lead of the game on Jolbert Cabrera's game winning single in the bottom of the 11th -- and stunned the Mariners, 15-14. Trailing 12-0 after two innings and 14-2 heading into the bottom of the seventh, the Indians matched the largest deficit ever overcome to win a baseball game. If you never give up, good things can happen.

## PLAY WITH JOY – AND CHARACTER

Win or lose, always have fun. Always be positive. Always represent yourself, your family, and your team (your fraternity) with class and character. Run out pop flies and ground outs. Hustle on the field. Respect your competition. It will serve you well.

## ONE GAME AT A TIME

On August 1, the Indians were 15 games out of first place. They are now two games back. I have been impressed during the last two months at how this team has kept its eye on the prize – the next game. It allows the team to tackle each day on the schedule with an even temperament and keeps the team's highs and lows in check. We are not guaranteed tomorrow, so we need to handle today.

## THE SACRIFICE BUNT

I love the sacrifice bunt. It is one of the most boring plays in baseball, but it is beautiful. One player giving himself up so that his teammate can move into scoring position and another teammate can have the glory of knocking him in. Ultimately, it is the team that benefits.

So, what are the correlations to Fraternity? Going down swinging means you make the extra effort to make a recruitment effort work, make an event successful, or raise an extra dollar for charity. Taking risks means you try something new, you use common sense, and you manage your risk. The team game has you trusting your brothers. Understanding the game of inches will have you stretching and reaching, trying to close the distance. Focusing only on those things in your control will dictate your effort and keep your mind on Delta Chi and not the other fraternities. Never giving up will not allow you to settle for less than you should. Playing with joy and character will cement how you are viewed on campus. One game at a time will enable you to break down your goals into smaller, achievable objectives. And the sacrifice bunt will have you looking after the well-being of your brothers and the Fraternity as a whole. We all win from that.

I hope, on this Founders' Day, that we will all bring the lessons of baseball to the forefront of our collective thoughts. Our families, our workplaces, and our Fraternity will benefit.

In the Bond,

Steven P. Bossart, "AA"  
Kent State '90



# STATE OF THE CHAPTERS

CHAPTERS	Founded	Total Initiates Enrolled	2004-05 Initiates Enrolled	2003-04 Initiates Enrolled	2004-05 Average Membership*	% of Bills Paid†	CHAPTERS	Founded	Total Initiates Enrolled	2004-05 Initiates Enrolled	2003-04 Initiates Enrolled	2004-05 Average Membership*	% of Bills Paid†
Abacadabra	1910	1057	12	12	43	100	New Haven	1981	297	11	10	18	100
Alabama	1927	1263	15	17	19	101	New Mexico State	1994	162	18	10	31	103
Alberta	1997	149	14	13	26	101	Northeast Missouri	1978	530	10	10	23	100
American	1992	359	6	13	30	83	Northern Arizona	1959	650	27	17	23	201
Appalachian State	1986	468	4	20	41	100	Northern Colorado	1984	412	18	11	35	102
Arizona	1925	1832	**	**	**	**	Northern Illinois	1989	473	15	28	14	100
Arizona State	1949	560	29	28	47	100	Northwest Missouri	1971	1072	8	17	45	101
Auburn	1951	1102	18	10	32	93	Northwestern	1893	298	16	16	66	100
Augusta	1983	232	13	14	12	100	Oshkosh	1969	531	10	2	17	125
Behrend	1990	203	10	16	19	100	Penn State px	1929	1617	4	22	74	84
Bowling Green	1998	107	24	11	26	104	Pittsburgh	1976	98	22	41	38	100
Bryant	1990	239	7	13	17	100	Purdue	1927	1484	25	53	125	100
Cal Poly	1970	396	20	32	77	96	Radford	1994	178	19	9	26	95
California Univ. - PA	1974	322	3	14	12	101	Reno	1992	166	0	9	8	59
Central Michigan	1988	314	11	1	27	122	Rhode Island	2003	75	27	50	42	123
Central Missouri	1971	811	11	1	54	100	Rowan	1992	186	19	0	23	115
Chico	1987	651	0	27	52	19	Rutgers	1999	141	19	1	26	126
Clemson	1990	360	22	17	54	100	South Dakota State	2002	71	10	23	30	100
Colorado State	2001	58	12	16	32	100	South Florida	2000	151	20	29	40	100
Connecticut	1955	830	44	2	29	157	Southeast Missouri	1977	515	22	9	26	114
Cornell	1890	1605	**	**	26	100	Southern California	1910	1259	19	23	54	98
Denison	2000	413	15	15	33	100	Southwest Missouri	2002	445	13	17	37	100
DePauw	1892	1288	0	12	25	100	Stephen F. Austin	1999	111	7	6	20	100
Duquesne	1993	194	16	15	31	96	Syracuse	2001	311	9	26	23	100
East Carolina	1992	181	11	9	23	100	Tarleton	1988	299	14	23	26	100
Embry-Riddle	1972	577	10	18	32	100	Texas	1907	861	11	16	44	97
Ferris State	1994	173	15	12	18	99	Texas A&M	1988	333	14	16	33	103
Fredonia	1991	291	18	25	42	100	Texas State	1991	224	6	21	17	94
Frostburg	1991	252	4	16	15	330	Tri-State	1969	384	6	12	24	100
Fullerton	1967	724	20	17	16	85	Troy State	1966	757	9	23	24	99
Gannon	1971	401	1	9	25	100	UNLV	1996	239	26	16	45	122
Georgia	1996	395	5	20	28	98	Valdosta	1968	709	0	16	33	44
Georgia Southern	1972	263	18	11	39	103	Virginia Commonwealth	1991	236	21	9	32	88
Georgia Tech	1991	369	34	28	50	100	Virginia Tech	1992	432	30	8	73	99
Gorham State	1969	585	2	0	17	102	Washington	1908	1917	0	16	36	89
Hayward	1990	307	11	12	25	102	Washington State	1943	595	20	10	45	85
Hobart	1948	768	20	0	26	100	West Georgia	2002	68	9	29	34	102
Huntsville	1977	317	14	9	20	100	West Virginia Tech	1983	313	9	4	12	127
Idaho	1924	1388	31	20	55	100	Western Michigan	1955	1016	27	17	27	102
Illinois	1923	1878	33	21	70	101	William & Mary	2002	35	5	7	28	100
Illinois State	1973	541	21	36	31	100	Windsor	1971	372	4	13	14	100
Iowa	1912	1496	9	15	44	100							
Jacksonville State	1968	599	11	15	35	90	<b>COLONIES</b>	<b>Founded</b>	<b>Total Initiates Enrolled</b>	<b>2004-05 Initiates Enrolled</b>	<b>2003-04 Initiates Enrolled</b>	<b>2004-05 Average Membership*</b>	<b>% of Bills Paid†</b>
James Madison	1999	132	13	11	32	97	Binghamton	2004	35	18	-	39	101
Johnstown	1972	438	0	12	17	177	Coastal Carolina	2004	25	18	-	30	100
Kansas	1923	1594	28	18	87	99	Colorado	2002	367	22	11	34	101
Kansas State	1992	570	14	10	60	99	Cortland	2005	21	21	-	21	100
Kent State	1990	229	15	14	26	100	Davis	1993	125	9	-	20	100
Kettering-A	1996	82	5	9	23	101	Hofstra	2004	16	15	-	17	99
Kettering-B	1996	101	6	9	20	110	Iowa State	2005	721	12	-	11	100
Lake Forest	1950	375	0	11	25	100	Kentucky	1913	432	20	-	22	101
Livingston	1967	482	7	8	18	52	LSU	2005	532	-	-	27	100
Long Beach	1968	568	9	0	39	104	Marshall	2004	33	33	-	32	100
Louisiana Tech	1987	285	16	0	51	100	Michigan	1892	1039	6	12	14	112
Mankato	1992	147	5	4	12	103	Ohio State	2004	837	8	-	9	98
Marquette	1977	341	8	0	32	103	Oklahoma	1927	718	15	34	18	93
Maryland	1990	300	23	0	29	100	Oregon State	2003	891	16	22	19	102
Miami	1932	1461	17	6	72	101	Southern Illinois**	2003	979	22	12	17	104
Michigan State	1935	1830	19	5	62	101	Texas Tech	1983	424	3	30	30	104
Minnesota	1892	1037	10	6	21	99							
Mississippi State	1964	608	4	0	29	97							
Missouri	1951	566	0	3	32	100							
Montclair	1990	229	9	5	24	102							
Montevallo	1972	505	14	3	37	100							

\* Does not include associate members. † Groups with over 100% reduced a debt from prior years.  
 \*\* Southern Illinois rechartered on November 12, 2005.



# Delta Chi Loyalty Fund

## “Brothers Helping Brothers”

The Delta Chi Loyalty Fund is designed to assist our fraternity in providing invaluable services to our collegiate and alumni members.

The Loyalty Fund is an opportunity for our alumni brothers to come together and ensure that Delta Chi remains competitive and a leader in the fraternity world. Your support will help provide for activities that include:

- Rush assistance
- Returning to campuses with closed chapters
- Expansion onto new campuses that share our values
- Updating and expanding our website
- Providing online resources for our student members
- Ensuring that we continue to publish the Delta Chi *Quarterly*
- Many other mission critical activities

Remember the day you joined Delta Chi? Proud to be a Delta Chi and ready to take on the world . . . today you can help ensure that another young man has that opportunity, an opportunity to gain invaluable leadership skills that will serve him for a lifetime.

We especially thank those of you who are already Life Loyal members and sincerely hope that you will continue to support your Fraternity's efforts!

To help, please mail your contribution to Delta Chi Fraternity or visit us at:

**[www.deltachi.org/lifeloyal](http://www.deltachi.org/lifeloyal)**

Gifts to The Delta Chi Fraternity are not tax deductible.

----- ✂

Name \_\_\_\_\_ Chapter \_\_\_\_\_  
 Address \_\_\_\_\_  
 City, State Zip \_\_\_\_\_  
 Phone \_\_\_\_\_ Email \_\_\_\_\_

**YES! Count me as a “Brother Helping Brothers.” Enclosed is my gift of \$ \_\_\_\_\_**

Make checks payable to: The Delta Chi Fraternity

### Delta Chi Life Loyal Giving Societies

Sustaining Brother	\$1 - \$99	Preamble Society	\$100 - \$249
Red & Buff Society	\$250 - \$349	<b>Life Loyal Member*</b>	<b>\$350</b>
Scroll Society	\$351 - \$499	1890 Society	\$500 - \$999
Society of Sir Edward Coke	\$1,000 +		

\*Special recognition for gifts of at least \$350

314 Church Street | P.O. Box 1817 | Iowa City, Iowa 52244 | 319-337-4811 | 319-337-5529 (fax)

# DELTA CHI LOYALTY FUND DONORS

- Life Loyal members
- New since the last listing
- + Additional gifts up to \$99 from Life Loyal members

**BOLDFACE, ALL CAPS, ITALIC AND UNDERLINE** ..... \$1,000 and up  
**BOLDFACE, ALL CAPS AND ITALIC** ..... \$500 — \$999  
**BOLDFACE AND ALL CAPS** ..... \$250 — \$499  
**ALL CAPS** ..... \$100 — \$249

*Gifts after 10/15/2005 will be listed in the Fall 2006 Quarterly. At publication time, no list of Foundation donors had been received for inclusion in this issue of the Quarterly.*

## ABRACADABRA

• Russell Boynton '58  
 • Walter Conser '39  
 • Phil Crawford  
 • William Francis '37  
 • Yun Kim '93  
 • Steven LaVoie '82  
 • Whitman Manley '81  
 • Thomas Marks '56  
 • Randolph May  
 • John McFarland '42  
 • James Miller '52  
 • Lawrence Poundstone '34  
 • Paul Reisz '82  
 • William Sanborn

## ALABAMA

• William Arnold '50  
 • James Calhoun '59  
 • Charles Carlin  
 • Frederick Connell '65  
 • Clifton Darby '59  
 • Russell Dimick '31  
 • Curtis Harvey '53  
 • Joseph Loggins '69  
 • Richard Manley '53  
 • R. Wayne Masters '38  
 • James Merrell '58  
 • William McCahan '59  
 • William McGough '70  
 • Robert Parker '51  
 • Gilbert Rhodes '43  
 • Richard Shifflett '51  
 • David Tate '82  
 • STAN WILLIAMS '60

## AMERICAN

• Eric D Hassman '92  
 • Jonathan D Linkov '95  
 •• Brian M Seelinger '98

## APPALACHIAN STATE

• James Adams '95  
 • Anthony Hipp '87  
 • Stephen Jones '92  
 • John McPherson '91  
 • Michael Persson '91  
 • Jonathan Sattler '87  
 • Andrew Schmidt '89

## ARIZONA

• Chad Becker '97  
 • David Beckham '80  
 • Andrew Gilligan '77  
 • David Hall '57  
 • Edward Hannah '48  
 • Paul Dean Horn '64  
 • John Jeffries '62  
 • Cecil Judd '41  
 • John McDonald '55  
 • Richard Rice '53  
 • Steven Schuyler '87  
 • Stephen Smith '66  
 • Glen Vondrick '78  
 • John Wiles '48  
 • Donald Womack '50

## ARIZONA STATE

• Carl R Brehmer '60  
 • Albert Catroppa '55  
 • Robert Dodds '50  
 • Gordon Gilpin '54  
 • Thomas Mignano '95  
 • Douglas Todd '51  
 •• Jason Walker '00  
 • Chad Wolett '94

## AUBURN

• Olin C Brooks  
 • Michael Carroll '71  
 • Joe Collier '56  
 • Robert Dade '68  
 • Alan Drinkard '71  
 • Timothy Fitzsimmons '80  
 • Earl Freedle '58  
 • Thomas Hurst '76  
 • Scott Johnson '81  
 • Robert Meckes '71  
 • Gary Monk '65  
 • Jack Muntz '61  
 • Joel Smith '53  
 • Nicholas Trial '94  
 • Richard Webb '65

## AUGUSTA

• James Benedict Fac  
 • Carlo Bracci Sr  
 • Lawrence Tingen  
 • Charles Valder '82

## BALL STATE

• Dennis Ault '72  
 • Randall Clark '80  
 • Wayne Corbin '65  
 • Max Goecker '88  
 • Alan Hamm '99  
 •• Dick McKaig '66  
 • Joseph Neirinc '63  
 • Glen Ohmit '66

## BRYANT

• John Kennedy '90  
 • Jim Marascio '93  
 • Robert Morse '93  
 • Michael Prestash '95

## CAL POLY

• Gary Caulkins '68  
 • Christopher Chan '90  
 • Michael Demboski '03  
 • Steven Nyholm '97  
 • John Reed '94

## CALIFORNIA UNIV-PA

• Dino DiBernardi '76

## CENTRAL MICHIGAN

• Robert Bennett '90  
 • Mark Dabran '84

## CENTRAL MISSOURI

•• Jason Butler '99  
 • Shannon Johnson '88  
 • Se-Bom Kim '96  
 • Thomas Mullaney '96  
 • Stanley Pinkham '78  
 •• Paul Strombeck '70

## CHICO

• Jeff Albright '87  
 • Ryan Charp '93  
 • Dale Faubert '89  
 • Mark Foggliato '87  
 • Joshua Reikes '98  
 •• Chris Scanlan '95  
 •• Justin Valen '93

## CLARION

• Gregory A Fetcho '88

## CLEMSON

• DAVID M. STEINBERG '92

## COLORADO

• Jeff Betzoldt '85  
 • Richard Davis '89  
 • Garrett Truax '96  
 • Matthew Veatch '92  
 • ADAM ZAX '84

## COLORADO STATE

•• Tim Ulrich '04  
 • Chris Walters '03

## COLUMBIA

• Harry O'Connor '33

## CONNECTICUT

• Steven Goldberg '89  
 •• Jeffrey Lewis '83  
 • Jon Norris '63  
 • John Novak '75  
 • Paul Picciani '89  
 • Anthony Pruchnicki '66  
 • Edward Pruchnicki '67  
 • Matthew Rogalla '58  
 • R Marc Schor '95  
 • Duncan Silver '61  
 • Aaron Spicker '86  
 • Ronald Topping '58  
 • DOMENICK TRESCHITTA '63  
 • John Tunila '81  
 • Craig Wonson '92

## CORNELL

• Norman Andrews '45  
 • Lee Berlin '58  
 • George Coleman '55  
 • David Birney Cook '55  
 • Harold DeWitt '37  
 • C Fred Dye '42  
 • John Eustis '49  
 • Benjamin Franklin '50  
 • Paul Harmon '49  
 • Arthur Jenkins '53  
 • Richard Kauders '69  
 • Douglas Leathem '56  
 • Henry Martinez '41  
 • Charles Matten '42  
 • Alfred Metz '44  
 • John Morris '48  
 • Richard Moss '57  
 • MICHAEL NADLER '56  
 • Roy Norton '53  
 •• Roy Payne '52  
 • Arthur Preller '99  
 • David Shepard '45  
 • Robert Spamer '46  
 • David Weber '68

## CREIGHTON

• Paul Bazan '90  
 • John Hess '75  
 • Kevin Stewart '89

## DAVIS

• Aaron Hunger

## DENISON

• Lewis Prine '87  
 • MARK SNIDER '01

## DEPAUW

• Karl Anderson '51  
 • Robert Atcheson '62  
 • J Ballantyne '52  
 • Norman Buck '40  
 • Michael Curtis '93  
 •• Andrew Demorotski '03  
 • Paul Deppert '47

• Aaron Ellis '01  
 • Dale Espich '51  
 • W Greg Fox '88  
 • Herbert Grimes '49  
 • Larry Hardin '57  
 • Richard Holland '52  
 • Jerry Pontius '56  
 •• Neal Kitchell '72  
 • Richard McCarty '51  
 • Richard Moore '58  
 • Robert Moore '59  
 • Wilson Richards '44  
 • Robert Robinson '49  
 • Ben Shields '70  
 • Edward Schussler '65  
 • Larry Tibbetts '56  
 • Geoffrey Weaver '86  
 • Wendell Wright '38

## DICKINSON

• James Lanshe '33

## DUQUESNE

• Ronald Surmacz

## EAST TEXAS

• SHERMAN BURNS '76

## EASTERN ILLINOIS

• Bruce Angus '73  
 • John Edward Derwort '68  
 •• Chris Desmond '94  
 • Dwight Kensil '80  
 • John Koester '92

## EASTERN WASHINGTON

•• Eric Strandberg '90

## EMBRY-RIDDLE

• J LEE CLEMENTS '80  
 • Jordan Cullifer '02  
 • David Desaulnier '03  
 • Edward Fusco '73  
 • Roman Hluszczyk '99  
 • Dennis Miendersma '72  
 •• Geoffrey Murray '87  
 • Richard Paulsen '97  
 • Patrick Phelan '72  
 • Kirk Price '71  
 • Bill Tallman '95  
 • Wally Tiedemann '77  
 • David Wright '78

## FERRIS STATE

• Benjamin Byington '02  
 • Jonathan Dehring '97  
 • Joshua Fisher '01

## FLORIDA

• R. Allen Buckhalt '01  
 •• ERNEST BENNETT '65  
 •• ERIC BROADIE '99  
 • Joseph DeMarco '56  
 • Russ Driscoll '57  
 • Barry Eller '71  
 •• MIKE GEARY '90  
 • Herbert Laird '52  
 • Donald MacDonald '62  
 • John Warren Meyer '51  
 • Maurice Moore '30  
 • PHILLIP NOE '92  
 • Kevin Norr '93  
 • Andrew Rey '55  
 • B K Roberts '28  
 • Rob Turner '91  
 • Ernest White '56  
 • Paul Worley '46

## FLORIDA STATE

•• CHARLES MANCUSO '84  
 • J Ronald Skipper '67

## FREDONIA

• James Sturm

## FULLERTON

• William Cleary '87  
 • Frank De Santis '80  
 • Kenneth Nicolas '68  
 • Jerry Nininger '69  
 • David Scarsone '87

## GANNON

• Matthew Bruno '95  
 • Bill Williams '83

## GEORGIA

• George Cone '67  
 • Joe Jackson '75

## GEORGIA TECH

• Andrew Smith '94  
 • Lyle Sprinkle '96

## GORHAM STATE

• Dana Dow '73  
 • David Morrill '71  
 • Pat Constantine '76

## HAYWARD

• Sunjay Nair '92

## HOBART

• Robert Banker '60  
 • James Cohn '62  
 • John Durey '52  
 • John Gage, Jr. '03  
 • Robert Lawrence '50  
 •• E. DUANE MEYER '58  
 • John Wheeler '60  
 • Alvin Yamashiro '66

## HOUSTON

• Lee Edward Siems '58  
 • James Skipton '57

## HUNTSVILLE

• Brian Godsy '81  
 • Charles Kelley '80  
 • Robert Steele '96

## IDAHO

•• Jess Hall '74  
 • David Koelsch '69  
 • Herbert Malany '63  
 • Howard Monks '42  
 • Russell Moffett '50  
 • George Neumayer '50  
 • Mahmood Sheikh '01  
 • Howard Skidmore '94  
 • John Tate '64  
 • Eugene Thompson '46  
 • Don Vogler '60

## ILLINOIS

• J T Arenberg '47  
 • Mark Borelli '81  
 • Raymond Borelli '58  
 • James Carr '58  
 • GREGORY CAZEL '84  
 • Ronald Clayton '54  
 • Roger Crawford '51  
 • John Dau '52  
 • Jack Davis '44  
 • Lynn Dueser '63  
 • Wesley Fisher '29  
 • Philip Flick '53  
 • Travis Freeman '47  
 • James Gaebe '59  
 • Richard Geiger '78  
 • Frank Hinds Fac  
 • James Hodgson '71  
 • William Kovcs '66  
 • John Lindemann '50  
 • Jeffrey Long '74  
 • Arthur Marlin '38  
 • Charles Marshall '51  
 • Daniel Mills '61  
 • WILLIAM ODELL '80  
 • Walter Sturm Jr '49  
 • Richard Sulewski '63  
 • Frank Voris '61  
 • Harold Voss '51

## ILLINOIS STATE

• Jeff Broderick '81  
 • John Dornier '91  
 • Steven Levin '85  
 • Fred Lotter '76  
 • John Small '73

## INDIANA

• Ralph Bentle '36  
 • Corbin Bolinger '52  
 • Otis Bowen '39  
 • Dennis Cuffel '86  
 • Maurice Fettig '52  
 • Brian Heeren '86  
 • John Hooning '57  
 • John Hurt '35  
 • R. Keith Johnson '61  
 • Max Edward Mohler '60

• Norman Rappe '55  
 • Guy Sandberg '50  
 • Henry Wahl '36  
 • Cass Witucki '50

## IOWA

• Jerome Behounek '40  
 • Ben Conrad Berg '43  
 • Charles Blunt '59  
 • Robert Currell '52  
 • George DeWitt '44  
 • Doug Galbreth '04  
 • Steven Goldstein '82  
 • Hugh Hale '60  
 • David Hanson '86  
 • John Hogle '47  
 • David Huff '61  
 • David Iverson '56  
 • Mark Law '97  
 • Gary Mears '58  
 • Robert Nolan '95  
 • Orvan Olerich '28  
 • Lafayette Pritchett '56  
 • Mark Putney '51  
 • Tom Rockwell '81  
 • Frederick Rosebrook '62  
 • Robert Schabacker '59  
 • Robin Shoop '60  
 • Neil Richard Slocum '58  
 • Todd Smith '90  
 •• Mark Stephany '02  
 • Tim Wehr '81  
 • Frank Zigrang '61

## IOWA STATE

• Patrick Benoit '96  
 • Nathan Bibus '97  
 • Boyd Boehlje '61  
 •• Gary Borkowski '81  
 • Larry Carmichael '58  
 • Robert Cochran '63  
 • Gary Dodge '79  
 • Stanley Fagre '40  
 • Alfred Fiore '47  
 • Ronald Force '63  
 • Alfred Gaskell '58  
 • John Gioffredi '78  
 • Rodney Earl Hall '58  
 • Richard Hise '55  
 • Lawrence Kemmer '63  
 • Terry Larson '78  
 • Charles Manatt '58  
 • Michael McLain '78  
 • MARC NICHOLS '68  
 • Arloe Paul '33  
 • Alexander Sampson '37  
 • Scott Schaefer '85  
 • Doyle Simonsen '40  
 • Merle Simonsen '44  
 • Reginald Soldwish '63  
 • Adam Tanalski '43  
 • William Trout '60  
 • Gerald Walters '41

## JACKSONVILLE

• Todd Barnum '84

## JACKSONVILLE STATE

• DAVID HALE '70  
 • Don Killingsworth '99  
 • William Kinsaul '70  
 • John Kirkland '75  
 • T. J. Moore '71  
 • James Storey '63  
 • James Thompson '94

## JOHNSTOWN

• Peter Korch '84  
 • Michael Magri '84

## KANSAS

• Charles Arnold '52  
 • Alan Brightman '67  
 • William Bunyan '61  
 • Jack Carlson '39  
 • Lynn Chinn Fac  
 • Roderic Deines '58  
 • Harold Donley '50  
 • Jack Dryden '53  
 • Charles Gallup '52  
 • Solon Gilmore '46  
 • Harry Gundersen '56  
 • Doyle Haberly '48  
 • James Hoefener '55  
 • Forrest Hoglund '56  
 • George Jones '30



# DELTA CHI LOYALTY FUND DONORS

• Francis Longan '35	• Keith Snook '96	PHILIP VINEYARD '68	• FR. ANTHONY VINSON '98	OSGOODE HALL	RENO
• Walter Lyman '33	• Alan Watts '03	• Angelos Vlahakis '51	• Robert Wissler '75	JOHN DEAN '67	Richard Mosher '93
• George MacCurdy '48	• John Ziegler, Jr. '01	• Thomas Webber '94		• Fraser Fell '53	
• Edward McCallum '56		• Frank Zak '38		THOMAS HOLDEN '50	ROLLINS
• Roger Miller '55	<b>LOUISVILLE</b>		<b>NORTHWESTERN</b>	• Kenneth Robinson '52	• David Kessel '66
• Ernest Moore '31	• David Ackerman '91	<b>MINNESOTA</b>	• MARK SCHRAMKA	• David Wright '63	• George Crook '60
• Warner Sorensen '58	• Eddie Beavers '85	• Clarence Baudhuin '52	<b>NYU</b>		• Joseph Friedman '49
• Stephen Stazel '63	• Jeffrey Douglas '81	• Kenneth Crandall '71	• Joseph Bruno '45	<b>OSHKOSH</b>	• Ralph Pernice '52
• Gary Stubbs '64	• Robert Werderitsch '87	• Clark Cummins '56		• Donald Bockin '75	
• Jimmie Underwood '51		• Eben Gillespie '53	<b>OHIO STATE</b>	• MICHAEL MORIARTY '71	<b>ROWAN</b>
• Charles Wright '41	<b>MANKATO</b>	• Douglas Henry '88	• Navy Banvard '80	Daniel Roskom '75	• Jack Grossman '92
	• Michael Davy '01	• David Kolander '58	• Thomas Besenyodi '62		
<b>KANSAS CITY</b>	<b>MARQUETTE</b>	• Charles Lindekugel '50	• PAUL BOHLMAN '70	<b>PARSONS</b>	<b>S.M.U.</b>
• Ramsey Davis '61	• Steven Michels '87	• James Scheible '61	• Richard Borrer '51	Maurice J. Keeseey '68	• Jerry Baldwin '57
• Gary Dunn '74	• Michael Spica '00	• Robert St John '52	• Ed Charles '34	• Ralph H McElearney '65	• Thomas Chisholm '47
• James Greene '0		• Richard Wallinder '52	• James Egger '46		• William Dabney '44
• Billy Johnston '72			• Geoffrey Farmer '71	<b>PENN STATE</b>	• George Faucett '51
• Larry Langford '69	<b>MARYLAND</b>	<b>MISSISSIPPI STATE</b>	• Sherwood Fawcett '41	• George Armbruster '52	• Barclay Fox '52
• Michael Leeper '69	• Sorin Holland, IV '00	• Mitchell A Cain '73	• Homer Fry '41	• Donald Blasche '53	• Warren Harding '47
• Newman McAllister '64	• James Mead '96	• Jimmie Cemar '88	• Lester Horn '45	• Arthur Christman '44	• William Janowski '57
• John Perry '57		MICHAEL CORLEW '730	• Monte Johnson '69	• John Dereich '45	• Laurel Miller '51
• Elliot Shubert '66	<b>MASSACHUSETTS</b>	CHARLES FORETICH '86	• Guilford Kater '51	• Brian Dunloy '68	• William Miller '27
• James Wilcher '88	ALEX CHAN '92	• John Hatmaker '79	ALBERT LEYERLE '54	• Frank Eckert '49	• Robert Mitchell '41
	• Miles Washburn '87		• Donald Lukens '54	• Robert Frame '53	• Bruce Mohs '55
<b>KANSAS STATE</b>	<b>MEMPHIS</b>	<b>MISSOURI</b>	• John Lushbaugh '49	• Charles Freed '65	• Tom Reese '50
• Robert Davies '65	• David McAllister '93	JOSEPH BEVIRT '53	• John Melvin '55	• John Furlong '62	• Jack Sellers '51
• James Demaree '95		Bing Byers '69	• Coleman Menyherth '49	• Roy Grube '57	• Alan Snyder '44
• Michael Dichiser '95	<b>MIAMI</b>	• Glen Emmons '53	• William Merryman '44	• Charles Hughes '59	• John Summer '63
• Duane Frederick '70	Jon Bachelder '64	• RAY GALBRETH '69	• Robert Mouch '49	• Sheldon Hughes '47	• William Tschudy '58
TOM HANEY '70	• James Beeler '63	• Jack Jaworski '82	• James Perris '50	• Wallace Hutcheon '54	<b>SACRAMENTO</b>
• Aaron Otto '98	• Gordon Braam '57	• F Joe Salmons '63	Paul Siebert '49	• William Jack '53	• Chase Armer '02
<b>KENT STATE</b>	R. Paul Christiansen '58	Gary Schmedding '61	John Starczynski '01	• George Kelchner '64	• Jeff Boone '86
• STEVE BOSSART '90	• David Conrad '51	• James Sheahan '79	• Geoffrey Webster '70	• Robert Krayer '51	• Paul Cox '87
• DREW DALLET '93	• James Conrad '64	• Henry Thill '53	Richard Wight '50	NADEEM KURESHI '85	• Christopher Douville '86
• Justin Donnelly '02	Anthony Cosentino '83		Donald Wilke '81	• Raymond Lee '46	• Anthony Field '04
Mitchell Gruber '89	Gregory Drensky '96	<b>MISSOURI STATE</b>		• Stephen Loeffler '68	• Peter Fromm '69
• Steven Kruper '93	• Martin Kaufman '92	GARY LIBERTY '88	<b>OKLAHOMA</b>	• Donald Luckenbill '68	• Norman Moses '70
• Michael Milbrandt '92	• Robert Lucas '68	Kevin Pate '92	• Charles Acuff '52	• Neville McAfee '60	• John Shelby '86
• DARREN TALBERT '91	• Lee Matthews '58	• Matthew Wolniewicz '88	JAMES ANDERSON '89	JOSEPH MEREDITH '57	<b>SAN DIEGO</b>
	Brian McLaughlin '81		• Stanley Childers '42	• Herbert Metz '51	• William Green '66
<b>KENTUCKY</b>	JAMES MCNAMEE '62	<b>MONTCLAIR</b>	• John Gaskill '42	CHRIS NARDO '89	
• Alexander Grech '50	• Douglas McLemore '69	Art Humphrey	• Fred Hammert '60	Mark Oleksa '79	<b>SOUTH FLORIDA</b>
• Chris Johnson '77	• James Rosby '77	<b>MONTEVALLO</b>	• John McDaniels '58	Patrick Strackhouse '79	• Randall Moss '00
• Ralph Wilson '51	GAVIN RYAN '82	Stephen Condrey '78	• James Mugg '43	• James Rendirei '48	• Glenn Reese '02
	• Robert Stegemiller '61	Mark Gore '80	• George Price '51	• Michael Rimer '86	
	• James Stepanich '95	Steven Legg '75	• Isaac Roe '56	• Alan Rowland '53	<b>SOUTHEAST MISSOURI</b>
		• Herbert Norton '82	• Fred Stalder '42	• Robert Smith '82	William O'Dell
			• James Strode '45	• Robert Staples '52	• John Schulte '80
			• Patrick Weber '88	• Frank Steiner '65	• Robert Topolski '79
				• Stephen Spencer '54	<b>SOUTHERN CALIFORNIA</b>
				CHARLES TEYSSIER '55	• Tod Anton '51
				• Jeff Topley '80	• Jimi Bingham '79
				• Scott Turer '89	• Robert Chappell '53
				• F. Thomas Ulrich '57	• Zeny Cieslikowski '97
				• Arthur Weston '30	• Sargent Eissler '40
				• John Whitaker '48	• John Griffin '50
				• Merton Yerger '36	• Robert Hertel '52
					• James Hodgson '03
					• Clark Jue '94
					• Herbert Klein '40
					• Donald LaPlante '50
					• Henry Mackel '60
					• Albert Mejia '53
					• Michael Nangano '82
					• Bill O'Brien '61
					HAROLD O'CONNOR '55
					• Ronald Pacini '55
					• Claude Ricks '49
					• Jack Rider '51
					• John Samore '94
					• Paul Taubman '95
					• Dan Thomson '51
					Edward Vierheilg '49
					<b>SOUTHERN ILLINOIS</b>
					• Max Kay Atwood '61
					• BRAD COLE '93
					• Jay Knapp '59
					• Jeffrey Meredith '96
					• Jerry Noles '56
					• Charles Rahe '65
					• JERRY RODNEY STEVEN '94
					• Jack Turner '56
					<b>STANFORD</b>
					WILLIAM BALDWIN '63
					• Gale Blosser '35
					• Ben Cassinerio '46
					• Bryan Ekren '59
					• Harold Hughes '69
					• Vern Jones '49

Continued on Page 9

# 2004-2005 AWARD WINNERS

The Delta Chi Awards Program is designed to recognize and promote those areas that are critical to the success of the chapter. The "E" Key, the Fraternity's oldest award, and the Marge Lee Outstanding "C" Award recognize the performance of two vital chapter officers.

For the other awards, the Fraternity is divided into two divisions: Red and Buff. The Red Division contains those chapters with 15 or more fraternities on their campuses or whose Greek systems have over 30 percent of the undergraduate student body. The remaining chapters make up the Buff Division.

In recognition of the chapter's performance on campus and within the community, the Outstanding Campus Leadership, Outstanding Community Service Program, Outstanding Intramural Program, Outstanding Membership Recruitment Program, Outstanding Scholarship Program Awards, and Outstanding Financial Management Awards were presented.

Three awards address the important alumni programming areas of a chapter: the Outstanding Alumni Board of Trustees, Outstanding Alumni Newsletter, and Outstanding "BB" Awards.

Chapters that have shown a marked improvement in their overall operations are given the Certificate of Achievement. The "AA" selects the winner of the Most Improved Chapter from the recipients of this award.

The winners of the Award of Excellence show strength across the board. In most cases they are winners of several awards. When they are not, they show above average performance in all areas with no area of weakness.

From the recipients of the Award of Excellence, the "AA" selects the President's Cup winners. There is a maximum of three Cups in each Division.

## PRESIDENT'S CUP

**Red Division**  
Kansas  
Georgia Tech  
Cal Poly

**Buff Division**  
Louisiana Tech  
Tri-State

## AWARD OF EXCELLENCE

**Red Division**  
Cal Poly  
Georgia Tech  
Idaho  
Kansas  
Kansas State  
Miami  
Pittsburgh  
Southwest Missouri

**Buff Division**  
Fredonia  
Louisiana Tech  
Tri-State

## MOST IMPROVED CUP

**Red Division**  
Southwest Missouri

**Buff Division**  
Huntsville

## CERTIFICATE OF ACHIEVEMENT

**Red Division**  
Southwest Missouri  
Texas Tech

**Buff Division**  
Hobart  
Huntsville

## OUTSTANDING ABT

Abracadabra  
Cal Poly  
Georgia Tech  
Huntsville  
Illinois State  
Kansas  
Louisiana Tech  
Miami  
Northwest Missouri  
Pittsburgh  
Tri-State

Alberta  
Fredonia  
Hobart  
Idaho  
James Madison  
Kansas State  
Maryland  
Northwestern  
Oshkosh  
Southwest Missouri

## OUTSTANDING ALUMNI NEWSLETTER

Abracadabra  
California U. of PA  
Hobart  
Idaho  
Kansas State  
Louisiana Tech  
Northwest Missouri  
Texas Tech

Cal Poly  
Georgia Tech  
Huntsville  
Kansas  
Illinois State  
Miami  
Texas A&M  
Tri-State

## OUTSTANDING CAMPUS LEADERSHIP

Abracadabra  
Cal Poly  
Denison  
Georgia Tech  
Huntsville  
Kansas  
Kettering A  
Maryland

Alberta  
California U. of PA  
Fredonia  
Hobart  
Idaho  
Kansas State  
Louisiana Tech  
Miami

Northwestern  
Southwest Missouri

Pittsburgh  
Tri-State

## OUTSTANDING COMMUNITY SERVICE PROGRAM

Abracadabra  
Binghamton  
Denison  
Georgia Tech  
Huntsville  
Kansas  
Louisiana Tech  
New Haven  
Northwest Missouri  
Pittsburgh  
Tri-State

Alberta  
Cal Poly  
Fredonia  
Hobart  
Idaho  
Kansas State  
Miami  
Northwestern  
Oregon State  
Southwest Missouri

## OUTSTANDING FINANCIAL MANAGEMENT

Abracadabra  
Georgia Tech  
Idaho  
Kansas  
Louisiana Tech  
Miami  
Southwest Missouri

Fredonia  
Hobart  
James Madison  
Kansas State  
Maryland  
Pittsburgh  
Tri-State

## OUTSTANDING INTRAMURAL PROGRAM

Cal Poly  
Georgia Tech  
Kansas  
Louisiana Tech  
Miami  
Southwest Missouri  
Texas Tech

Fredonia  
Idaho  
Kansas State  
Maryland  
Northwest Missouri  
Stephen F. Austin

## OUTSTANDING RECRUITMENT PROGRAM

Abracadabra  
Cal Poly  
Georgia Tech  
Idaho  
Louisiana Tech  
Miami  
HavenNorthwestern  
Southwest Missouri

Alberta  
Fredonia  
Huntsville  
Kansas  
Maryland  
New  
Pittsburgh  
Tri-State

## OUTSTANDING SCHOLARSHIP

Abracadabra  
Cal Poly  
Hobart  
James Madison  
Louisiana Tech  
Pittsburgh  
Southwest Missouri

Binghamton  
Georgia Tech  
Huntsville  
Kansas  
Miami  
Northwestern  
Tri-State



## OUTSTANDING WEBSITE

Cal Poly  
Fredonia  
Georgia Tech  
Arizona Valley Alumni Chapter

## OUTSTANDING "BB" AWARD

**James Badgley**, Abracadabra  
**Michael E. Black**, California Univ-PA  
**J. Jeffrey Broderick**, Illinois State  
**Charles A. Cheatham**, Louisiana Tech  
**Thomas J. Decker**, Syracuse  
**Michael F. Fudzinski**, Hobart  
**Hamilton B. Henderson**, NW Missouri  
**Christopher M. Kilroy**, Huntsville  
**Kevin Pitchford**, James Madison  
**Mark P. Schramka**, Northwestern  
**Mark D. Sluss**, Southwest Missouri

## MARGE LEE OUTSTANDING "C" AWARD

**Nicholas D. Blatt**, Texas Tech  
**Jeffery T. Chudek**, Oregon State  
**Anthony Dong**, Abracadabra  
**Justin E. Gerardot**, Tri-State  
**Sapan Goel**, Binghamton  
**Peter J. Gregory**, Hobart  
**Jonathan D. Hile**, California Univ-PA  
**Justin D. Holthus**, Idaho  
**Justin Maffei**, Duquesne  
**Matthew W. McCarty**, Kansas State  
**Aaron M. Tasman**, Miami  
**Elliott R. J. Wood**, Georgia Tech  
**Timothy P. Wright**, Alberta

## "E" KEY AWARD

**Shad L. Andrews**, Oregon State  
**Jeremy J. DelReal**, Cal Poly  
**Chase N. Deobald**, Idaho  
**Savio M. Kumar**, Miami  
**Christopher R. Ozeroff**, Alberta  
**Daniel S. Porter**, Georgia Tech

## REGIONAL D.E.L.T.A. C.H.I. AWARDS

	Man Hours	Dollars Raised	Points
Region I	Alberta	Alberta	Alberta
Region II	UNLV	UNLV	UNLV
Region II	La Tech	La Tech	La Tech
Region IV	Colorado St	Colorado	NW Missouri
Region V	Tri-State	Oshkosh	Tri-State
Region VI	Bowling Green	Miami	Bowling Green
Region VII	New Haven	New Haven	Hobart
Region VIII	GA Tech	Jacksonville St.	GA Tech
Region IX	Fredonia	Penn State	Fredonia

## VALOR AWARD

**Ronald Koss**, Behrend '03  
for service in Iraq.  
**George Preussell**, Huntsville '05  
for service in the US Marines.

## MERITORIOUS SERVICE AWARD

**Trice Alford**  
for service to the Kansas State Chapter  
**Paul Bohman**  
for service to the Board of Regents and  
the Executive Committee  
**Wayne Christ**  
for service to the Iowa State Chapter  
**Michael Fudzinski**  
for service to the Hobart Chapter  
**Allen Helms**  
for service to the Appalachian State Chapter  
**Jim Hoffheins**  
for service to the Housing Committee  
**Tom Horowitz**  
for service to the Pittsburgh Chapter  
**Gary Mayer**  
for service to the Stephen F. Austin Chapter  
**T.J. Riggle**  
for service to the Kansas State Chapter  
**Roy Swenson**  
or service to the Alberta Chapter  
**Terry L. Simmons**  
for service to the Louisiana Tech Chapter

## DISTINGUISHED DELTA CHI AWARD

**Michael Mills**, Hobart '96  
for career achievement in the field  
of public relations, volunteer  
fundraising and political involvement  
in the Atlanta area.  
**Mike Levy**, Cal Poly '90 (posthumously)  
for career achievement in the practice  
of law and contributions within the  
government of the state of California.

• Donald Krauss	'59	<b>VIRGINIA TECH</b>	
• Frank La Brum	'50	David Hummel	'02
• Dale Morden	'64	• ROBERT JONES	'92
• Edmund Pugh	'41	• Michael Shamblin	'92
• William Schmidt	'49		
• Coe Swift	'33	<b>WASHINGTON</b>	
• Frederick Weybret	'43	• Douglas Abel	'55
		• Ronald Adolphi	'68
<b>SYRACUSE</b>		• Charles Burges	'57
JAMES CRAWFORD	'69	Arnold Carson	'70
		• William Chapman	'50
<b>TARLETON</b>		WILLIAM COLLINS	'60
• Mark Miller	'97	• David Eaton	'72
		• Chris Edwardsen	'66
<b>TEXAS</b>		• Merlin Gilbertson	'48
ROGER ABERNATHY	'50	Donald Holman	'51
• Robert Anderson	'68	• George Kepka	'50
• Jules Billard	'38	• Robert LaBouy	'66
• Newton Brand	'50	• William Lathrop	'80
• Jerome Burling	'53	• Willard LeVan	'46
• Ratheen Damle	'01	• Lyman Louis	'56
• William Glade	'50	• Warren Margrath	'38
• Frank Graves	'55	• Raymund McDermott	'49
Charles Pearre	'66	• William Mitchell	'63
• Parx Shearer	'51	• Roger Owley	'64
• David St Clair	'63	• Adam Reitz	'98
JAMES THOKEY	'41	• Edward Rich	'58
• William Weeks	'55	Paul Savage	'80
		• Lawrence Shelver	'63
<b>TEXAS A&amp;M</b>		• Laurence Smith	'43
Arnie Jimenez	'92		
Brent Lium	'92	<b>WASHINGTON STATE</b>	
• Charles Martin	'93	• Jack Barkley	'51
• Jeffrey Putnam	'89	• Marvin Carpenter	'59
• Marcus Salinas	'89	Brian Gentry	'97
• Michael Morelius	'98	• John Hentges	'97
• Scott Miller	'91	• Fanning Oakley	'53
		GREGORY SHAW	'00
<b>TEXAS TECH</b>		• Richard Watson	'49
John White	Fac		
		<b>WAYNE STATE</b>	
<b>TEXAS WESTERN</b>		• Peter Henderson	'68
• Robert Huston	'63		
		<b>WEST VIRGINIA TECH</b>	
<b>TRI-STATE</b>		Kevin Bright	'93
• Jason Blume	'04	• Kevin Pitchford	'86
ROBERT EDDS	'72		
• Michael Gitzendanner	'99	<b>WESTERN CAROLINA</b>	
• Richard Kruger	Fac	J. R. Mount	'92
• Mack Short		• Wayne Phillips	'94
• Paul Stevens	'73		
Donald Stripling	'70	<b>WESTERN ILLINOIS</b>	
• <b>TRENT UNTERBRINK</b>	'98	• David Pohlman	'02
		• Nicholas Rachowicz	'03
<b>TROY STATE</b>		• Richard Van Stell	'93
• Bobby Dewrell	'95		
• Bert Kelly	'89	<b>WESTERN MICHIGAN</b>	
Dale Lunn	'89	Paul Cavalli	'72
		• James English	'89
<b>UCLA</b>		• Ronald Gibbs	'59
• Edgar Bagley	'35	• Barry Peters	'89
ROBERT CARNEY	'49	• <b>STEVEN SPARLING</b>	'88
• Thomas Caspary	'43	John Swander, Sr	'62
• Karl Herlinger	'36	Steven Yager	'03
• Merwin Hutchins	'51		
• Paul Rude	'55	<b>WESTERN ONTARIO</b>	
		• Elliott Chun	'03
<b>UNION</b>			
• Robert Hanley	'48	<b>WHITWATER</b>	
• George Hawk	'50	• Stuart Lyngaas	'73
• Harold Kaufuss	'44		
Edward Langholz	'57	<b>WISCONSIN</b>	
• William Linker	'51	• Carl Eggert	'31
• Charles Mills	'54	• Alan Udell	'91
• Roger Williams	'48		
		<b>YOUNGSTOWN</b>	
<b>VALDOSTA</b>		William Hamlin	'74
• Steven Corbett	'77		

## Top 15 Chapters by Total Number of Initiates

1. Washington	1917	9. Purdue	1484
2. Illinois	1878	10. Miami	1461
3. Arizona	1832	11. Idaho	1388
4. Michigan State	1830	12. DePauw	1288
5. Penn State	1617	13. Alabama	1263
6. Cornell	1605	14. Southern California	1259
7. Kansas	1594	15. Auburn	1102
8. Iowa	1496		

## FIPG, INC.\* Risk Management Policy Revised 7/97

**The Risk Management Policy of FIPG, Inc. includes the provisions which follow and shall apply to all fraternity entities and all levels of fraternity membership.**

### ALCOHOL AND DRUGS

1. The possession, sale, use or consumption of ALCOHOLIC BEVERAGES, while on chapter premises, during a fraternity event, or in any situation sponsored or endorsed by the chapter, or at any event an observer would associate with the fraternity, must be in compliance with any and all applicable laws of the state, province, county, city and institution of higher education, and must comply with either the BYOB or Third Party Vendor Guidelines.
2. No alcoholic beverages may be purchased through chapter funds nor may the purchase of same for members or guests be undertaken or coordinated by any member in the name of, or on behalf of, the chapter. The purchase or use of a bulk quantity or common sources of such alcoholic beverage, i.e., kegs or cases, is prohibited.
3. OPEN PARTIES, meaning those with unrestricted access by non-members of the fraternity, without specific invitation, where alcohol is present, shall be prohibited.
4. No members, collectively or individually, shall purchase for, serve to, or sell alcoholic beverages to any minor (i.e., those under legal "drinking age").
5. The possession, sale or use of any ILLEGAL DRUGS or CONTROLLED SUBSTANCES while on chapter premises or during a fraternity event or at any event that an observer would associate with the fraternity, is strictly prohibited.
6. No chapter may co-sponsor an event with an alcoholic distributor, charitable organization or tavern (tavern defined as an establishment generating more than half of annual gross sales from alcohol) where alcohol is given away, sold or otherwise provided to those present.
7. No chapter may co-sponsor or co-finance a function where alcohol is purchased by any of the host chapters, groups or organizations.
8. All rush activities associated with any chapter will be a DRY rush function.
9. No member shall permit, tolerate, encourage or participate in "drinking games."
10. No alcohol shall be present at any pledge/associate member/novice program, activity or ritual of the chapter.
- 10 Delta Chi | Quarterly | Fall/Winter 2005

### HAZING

No chapter, colony, student or alumnus shall conduct nor condone hazing activities. Hazing activities are defined as:

"Any action taken or situation created, intentionally, whether on or off fraternity premises, to produce mental or physical discomfort, embarrassment, harassment, or ridicule. Such activities may include but are not limited to the following: use of alcohol; paddling in any form; creation of excessive fatigue; physical and psychological shocks; quests, treasure hunts, scavenger hunts, road trips or any other such activities carried on outside or inside of the confines of the chapter house; wearing of public apparel which is conspicuous and not normally in good taste; engaging in public stunts and buffoonery; morally degrading or humiliating games and activities; and any other activities which are not consistent with academic achievement, fraternal law, ritual or policy or the regulations and policies of the educational institution, or applicable state law."

### SEXUAL ABUSE AND HARASSMENT

The fraternity will not tolerate or condone any form of sexually abusive behavior on the part of its members, whether physical, mental or emotional. This is to include any actions which are demeaning to women or men including, but not limited to, date rape, gang rape or verbal harassment.

### FIRE, HEALTH AND SAFETY

1. All chapter houses should meet all local fire and health codes and standards.
2. All chapters should have posted by common phones, emergency numbers for fire, police and ambulance and should have posted evacuation routes on the back of the door of each sleeping room.
3. All chapters should comply with engineering recommendations as reported by the insurance company.
4. The possession and/or use of firearms or explosive devices of any kind within the confines and premises of the chapter house is expressly forbidden.

### EDUCATION

Each fraternity shall annually instruct its students and alumni on the Risk Management Policy of FIPG, Inc. Additionally, all student and alumni members shall annually receive a copy of said Risk Management Policy.

### THIRD PARTY VENDOR CRITERIA

THE VENDOR MUST:

1. Be properly licensed by the appropriate local and state authority. This may involve both a liquor license and a temporary license to sell on the premises where the function is to be held.
2. Be properly insured with a minimum of \$1,000,000 of general liability insurance, evidenced by a properly completed certificate of insurance prepared by the insurance provided.

The certificate of insurance must also show evidence that the vendor has, as a part of his/her insurance coverage, "off premises liquor liability coverage and non-owned and hired auto coverage."

Named insureds included on the certificate of insurance must as a minimum include the local chapter hiring the vendor as well as the international fraternity that the local chapter is affiliated with.

3. Agree in writing to cash sales only, collected by the vendor during the function.
4. Assume in writing all the responsibilities that any other purveyor of alcoholic beverages would assume in the normal course of business, including but not limited to:
  - a. Checking identification cards upon entry;
  - b. Not serving minors;
  - c. Not serving individuals that appear to be intoxicated;
  - d. Maintaining absolute control of ALL alcoholic containers present;
  - e. Collecting all remaining alcohol at the end of a function (no excess alcohol — opened or unopened — is to be given, sold or furnished to the chapter). Vendor MUST remove all alcohol from the premises.

### POLICY GUIDELINES

As adopted by FIPG, Inc. December, 1992

1. Closed parties (meaning those events with alcohol present) should have a guest list prepared at least 24 hours in advance. Attendance should be limited to two guests per member.
2. "Non-alcoholic" keg beer is not permitted because it can contain up .05 percent alcohol. Therefore, serving it would be a violation of our policy.

\* The membership of FIPG, Inc. now stands at 34 men's groups and 13 women's groups.

**Each year thousands of young men join fraternities, looking for the mystical “bond of brotherhood” and a sense of belonging that has so much to do with why Delta Chi was founded by eleven men on October 13, 1890 on the campus of Cornell University. Since then, Delta Chi has flourished.**

However, it has not always been easy for Delta Chi and other fraternities. Marsh W. White, “AA” Emeritus, may have said it best when he said, “The ability of the fraternity movement to survive and grow in spite of many negative circumstances, might be explained by the fact that it has two quite different sets of purposes and characteristics.” Marsh went on to explain that these different sets of purposes and characteristics could be described as spiritual and utilitarian. According to Marsh, the spiritual objectives “have remained rather constant since the inception of the fraternity idea” and would include concepts such as those described in the Preamble to Delta Chi’s Constitution.

The utilitarian purposes and characteristics of the fraternity community, according to Marsh, “have changed in accordance with social trends and the demands of the times.” Marsh added, “Since each fraternity chapter must go before its supporting public to recruit new members at all too frequent intervals, its utilitarian purposes are kept continuously responsive to what the mercantile field called customer demands.”

Unfortunately problems occur when the actions associated with the utilitarian purposes run counter to those spiritual purposes. Ultimately one must give and one must win out. Naturally, one would assume the spiritual purpose would win out considering it has lasted the Fraternity since its founding and will likely be there for very many years to come. However, many members join primarily for reasons associated with those utilitarian purposes and understandably are not readily willing to give them up.

So despite Delta Chi’s continuing efforts to educate its membership on sound Risk Management practices that would help ensure the safety of our members and guests, we continue to have chapters take risks that put people and Delta Chi in jeopardy. That is not to say the chapters on the following list are “bad” chapters. Likewise,

it is unrealistic to assume that chapters that are not on this list are complying with every policy. The bottom line of this issue is that members of the Fraternity are engaging in dangerous activities and taking unnecessary risks with their future and the future of Delta Chi because they believe this will help fill voids where their needs are not being met. Whatever the case, the solution remains the same. Each and every chapter needs the involvement of mature alumni who can help the Fraternity’s student members discover that there are alternatives that can meet both their long and short-term needs. Finally, each and every member of Delta Chi needs to periodically reflect on Delta Chi’s values as contained in our Preamble: Promote Friendship, Develop Character, Advance Justice, and Assist in the Acquisition of a Sound Education.



## Chapters on Corrective Action for violation of the Risk Management Policy

*As of October 1, 2005\**

Chapter	Violation	Level
Appalachian State	Alcohol	II
Central Missouri	Alcohol/Hazing	I
Illinois	Alcohol	II
Michigan	Alcohol	I
Michigan State	Hazing	II
Minnesota	Hazing	II
Montclair	Hazing	II
New Mexico State	Alcohol	II
Northwest Missouri	Alcohol/Hazing	II
Purdue	Alcohol	II
Valdosta	Alcohol/Hazing	IV

*\*Currently five (5) chapters/colonies are awaiting adjudication due to alleged violations of the Fraternity’s Risk Management Policy*

## CORRECTIVE ACTION LEVELS

**Level 1** – Level 1 Corrective Action shall include, but is not limited to, ordering that the Chapter cease and desist from the conduct in the future and be in accordance with the requirements of Delta Chi Law and the Risk Management Policy of the Fraternity. The Chapter shall be required to submit to the Executive Director a written statement that all prohibited conduct has been stopped. The statement shall be signed by the “A”, “BB” and such other members of the Chapter, as specified in the report, who were involved with or had supervision over the conduct in the violation.

**Level 2** – Level 2 Corrective Action shall include, but is not limited to, all provisions of Level 1, plus the Chapter shall submit a written plan of procedures and/or activities that comply with the Fraternity’s Risk Management Policy covering the activities in the violation. The plan shall be updated at least twice per year for the period of corrective action.

**Level 3** – Level 3 Corrective Action shall include, but is not limited to, all provisions of Levels 1 and 2, plus supervision of the activities of the Chapter that were involved in the violation, by a person or persons acceptable to the Executive Director.

**Level 4** – Level 4 Corrective Action shall include, but is not limited to, all provisions of Levels 1, 2 and 3 plus the charter of the Chapter shall be suspended for the period of time of the corrective action. Chapters under Level 4 Corrective Action shall either be placed in conservatorship, as provided in Delta Chi Law, or shall operate under the direct supervision of the Executive Director.

**Level 5** – Level 5 Corrective Action shall require the suspension of the charter and the cessation of operation of the Chapter as it then exists. Re-establishment of the Chapter shall be subject to the terms and conditions of the Board of Regents after a minimum one-year period.



## Jay Stolfi Conn '86, President of Rose Mill Co. has been elected to the Board of Directors of the National Cotton Batting Institute (NCBI)



The NCBI and its members have successfully worked with government agencies in California and Washington, D.C., to establish new standards

regarding the manufacturing of sleep products to better withstand exposure to direct flames. The NCBI represents U.S. companies that manufacture and sell batting for use in mattresses, futons, home furnishings, sleep products, and upholstered products.

Stolfi, a resident of Burlington, CT, has been working with the Federal Consumer Product Safety Commission (CPSC), The California Consumer Product Safety Commission (CaCPSC) and other state and federal agencies to establish a national mattress flammability standard. "It is important for manufacturers to continually improve the safety of their products," states Stolfi, adding that "nothing can be more important than safety inside your own home."

Current federal standards use a lighted cigarette as the ignition source when testing products for flammability. These standards were established in the 1970's in response to the deaths and injuries caused by bedroom fires ignited by smoldering cigarettes. Recent research by sleep industry and government sources suggests that increased resistance to open flames (such as candles, matches, etc.) would greatly improve the safety of today's sleep products.

California initiated a flammability standard (TB 603) earlier this year that requires all mattresses, box springs, futons, and similar mattress-like sleep products sold in the State of California to pass an open flame test standard.

"Sleep product manufacturers have invested a tremendous amount of resources to produce a safer product" according to Stolfi, "and I'm proud to be a part of this effort."

"NCBI officers and board members are active in working for these new standards," said Fred Middleton, NCBI executive director. "As a supplier to manufacturers of cotton batting, Jay Stolfi represents an important element of the membership and his input on the new federal mattress flammability standard will be important to the industry and to consumers."

In addition to his work with Rose Mill and the NCBI, Mr. Stolfi coaches youth football and baseball, is a member of the New England Chemical Association, and promotes the need for manufacturing in Connecticut and the United States.

The Rose Mill Company manufactures environmentally responsible flame-retardants, such as boric acid powder, used in the sleep and furniture industries and in other manufacturing products. Rose Mill is the largest independent producer of borate powders in North America, and also manufactures Bemol<sup>TM</sup> specialty lubricants and ThermaRose<sup>TM</sup> steel treating compounds.

## Langdale 2005 Recipient of the Paul W. Bryant Alumni-Athlete Award



Dr. Noah Langdale, Jr. Alabama '41 played varsity tackle for the Crimson Tide, but he has been recognized more for his off the field contributions, especially in

education. During his years at the Capstone, Langdale was a member of Phi Beta Kappa, Omicron Delta Kappa, Delta Chi and the Jasons Society.

After graduation, Langdale spent four years in the U.S. Navy. He received degrees from the Harvard University School of Law and Harvard Business School, and he practiced law in Georgia for seven years. He was a department chairman at Valdosta State College and an instructor for the American Institute before becoming the second president of Georgia State College in 1957 until his retirement in 1989. The college grew during his presidency, becoming Georgia State University.

The award recognizes former athletes whose accomplishments since leaving the University are outstanding based on character, contributions to society, professional achievement and service.

## The 256th Brigade Combat Team



Left to Right: Major Henry "Hank" Pezold, LSU '89, Lieutenant Colonel John B. Dunlap III, LSU '86, Major Darren Ledet, LSU '89

**ARIZONA**

Kenny Harris '02, married to Jennifer Millsbaugh on July 29, 2005.

**DEPAUW**

Born to Brother and Mrs. James C. Roach '97, a son, Parker James, on September 20, 2005.

**EAST CAROLINA**

Marc Gainey '94, married to Shannon Michele Leeder on April 23, 2005.

**EMBRY-RIDDLE**

Born to Brother and Mrs. Bill Tallman '95, a son, Mason Lewis, on August 31, 2005.

**FERRIS STATE**

Brad Pocock '03, married to Brook Barrons on August 27, 2005.

**GANNON**

Born to Brother and Mrs. Kary J. Schroyer '93, a son, Colin Alexander, on November 24, 2003.  
Born to Brother and Mrs. Brad Unruh '93, a son, Adam Christopher, on April 30, 2002

and another son, Samuel Connor, on May 31, 2004.

**GEORGIA TECH**

Born to Brother and Mrs. Ron Briggs '93, a daughter, Ryan Sedona, on June 5, 2005.

Chi Chung '97, married to Sandra Park on June 11, 2005.

Born to Brother and Mrs. Luke Davis '97, a son, Joseph Scott, on June 9, 2005.

Kris Warren '00, married to Erin Headley on July 9, 2005.

**JAMES MADISON**

Matthew Cunningham '02, married to Lisa Thomas on September 3, 2005.

**KANSAS CITY**

James Greene '02, married to Jennifer Corman on June 26, 2005.

**KANSAS STATE**

Born to Brother and Mrs. Casey Mein '95, a son, Thomas Ryan, on September 8, 2005.

Born to Brother and Mrs. Eric Nelson '00, a daughter, Katelyn

Marie, on October 14, 2005.

Born to Brother and Mrs. Michael Rottinghaus '00, a daughter, Payton Laureen, on September 21, 2005.

**MARQUETTE**

Brian P. LoCicero '88, married Mary Kathryn Desmet on June 11, 2005.

**MONTEVALLO**

Brad Gannaway '00, has been promoted to Captain serving in the U. S. Army, 3rd Infantry Division. Brad is the military intelligence officer for the 3-7th Cavalry serving in Baghdad, Iraq.

**NEW HAVEN**

Mark Adams '03, married to Joanna Musante on August 6, 2005.

**NORTH CAROLINA STATE**

Jay Familant '93, married to Jennifer E. Scharf on November 27, 2004.

**NORTHERN ARIZONA**

Born to Brother and Mrs. Gregory Fretz '93, a daughter, Kennedy Lauren on August 12, 2004, and a son, Ryley Gregor, on August 24, 2005.

**NORTHERN IOWA**

Paul Finn '89, married to Cheryl D. Bean on August 13, 2005.

Born to Brother and Mrs. Chad Dirx '00, a daughter, Aurora Irelynn, on July 5, 2005

**OHIO STATE**

Born to Brother and Mrs. Mark Cappucci '97, a daughter, Alessandra Caterina, on June 16, 2005. *(Correction from last issue)*

Edwin Rogers '03, married to Cristina Battaglia on September 10, 2005.

Grant Watson '04, married to Lauren Majewski on July 23, 2005.

**PENN STATE**

Chris Nardo '89, was recently named as the Retail Marketing Manager at Premier Bank in Doylestown, Pennsylvania.

**PURDUE**

Matt Johnson '95, married to Jacque Hugel on May 14, 2005.

David Stein '03, married to Megan Aklinski on July 9, 2005.

*Continued on Page 14*

**Congratulations to the 2005 Borelli Family Leadership Award Winners**

This award was established by Raymond Borelli, Illinois '58, past "AA" Emeritus, and Mark R. Borelli, Illinois '81

to honor the memory of:  
Pamela Anne Borelli (beloved daughter and sister)  
and  
Mrs. Patricia Ann Borelli (beloved wife and mother)

The requirements for the Borelli Family Leadership award are:

- Academic Achievement
- Chapter Leadership
- Campus Involvement

It is our pleasure to recognize these outstanding Brothers, based upon this criteria.



*with distinction*  
R. "Blake" Arthur  
Jacksonville State

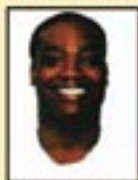

*with distinction*  
Charles E. Hill Jr.  
Bryant



*with distinction*  
Steven M. Tricarico  
Radford



*with distinction*  
Scott Swetz  
Bryant

We may all take pride in eight winners of this prestigious honor as these are truly outstanding chapter and campus leaders. Join us in wishing continued success to these young brothers.



Matthew Matusiak  
Tri-State



Justin Atchison  
LA Tech



Jason Stoffel  
Tri-State



Ryan D. Schisler  
Tri-State

## KEEPING IN TOUCH

### RADFORD

Wes Baskerville '03, married to Cameron N. Dixon on July 23, 2005.

### RENO

Ronald D. Maxwell '99, married to Chelsey Helen Speeter on August 6, 2005.

### SACRAMENTO

Born to Brother and Mrs. Paul Cox '87, a son, Kevin Matthew, on July 13, 2005.

### SOUTHEAST MISSOURI STATE

Born to Brother and Mrs. Steven Walker '01, a daughter, Madison Rose, on August 17, 2005.

### TEXAS TECH

Born to Brother and Mrs. Kent A. Warren '95, a daughter, Cate Emma, on July 29, 2005.

### TROY STATE

Jonathan Broyles '07, married to Wendy Grey Huckabee, on July 4, 2005.

### VIRGINIA COMMONWEALTH

Born to Brother and Mrs. Tom Doome '00, a daughter, Ava Leigh, on September 20, 2004.

Born to Brother and Mrs. Andrew

Howell '01, a daughter Isabelle, on August 13, 2004.

Born to Brother and Mrs. Ronnie Cummings '03, a daughter, Ava Gisele, on March 17, 2004.

### WESTERN CAROLINA

Anthony Corbin '00, married to Crystal Shepherd on October 1, 2005.

### WESTERN ILLINOIS

Born to Brother and Mrs. Nick Penze '93, a son, Dylan Salvatore, on July 11, 2005.

### WESTERN MICHIGAN

Born to Brother and Mrs. Kevin Vought '96, a son, Jack Robert, on September 9, 2005.

### WINDSOR

Born to Brother and Mrs. John D. Rozich '88, a son, Jacob Caleb, on September 10, 2005.

### LET US KNOW WHAT'S NEW by "Keeping in Touch"

Mail your information to:

The Delta Chi Fraternity International HQ  
c/o: Keeping in Touch  
PO Box 1817  
Iowa City, IA 52244-1817  
Or e-mail: [debra@deltachi.org](mailto:debra@deltachi.org)

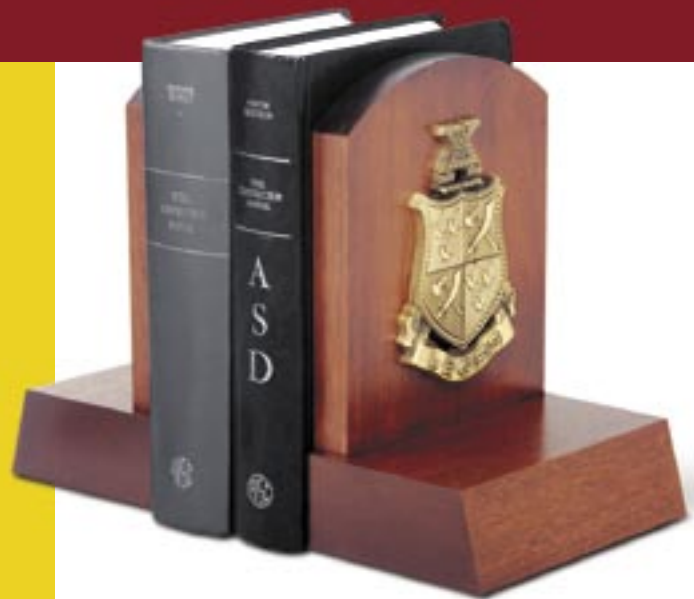

## Delta Chi Bookends Perfect for home or office

Handcrafted in rich genuine mahogany, this custom set of first-quality bookends is expertly accented by a bronze-relief casting of the Delta Chi coat-of-arms. Four rubber footings serve to protect your desk or bookshelf and add stability. Actual size 9" tall by 6.25" wide. Total weight approximately five lbs per set.

**SPECIAL PRICE FROM DELTA CHI HEADQUARTERS**  
**\$122.50 PER SET** of two, includes shipping  
**TO ORDER CALL** Delta Chi HQ at 319.337.4811

## FAREWELL & PARTING

*These men have lived amongst us for a time, and we have been honored to call them Brothers. Now they are gone and we bid them a fond farewell at this parting.*

### ABRACADABRA

Gloyd M. Wiles Alumnus

### ALABAMA

Robert C. Patton '58, August 26, 2005

### ARIZONA

Fred D. Kopec '67, July 12, 2005

### AUBURN

Walter G. McCord '66, August 16, 2005  
Michael A. Woodward '10, October 14, 2005

### BEHREND

John P. Burkell '96, July 31, 2005

### DEPAUW

Charles O. Roeger '36, September 23, 2005  
Owen R. Davison '37, April 11, 2005  
Carl F. Woessner '43, April 25, 2005  
Howard J. Cinnebell '44, April 13, 2005  
B. Fiske Field '47, April 28, 2005  
Thomas R. Snider '00, June 7, 2005

### DUQUESNE

David L. Hutton '03, September 20, 2005

### EAST TEXAS

Alan D. Everett '72, September 20, 2005

### IDAHO

Howard L. Wiseman '34, April 23, 2004  
William D. Marshall '39, May 27, 2005  
Orrin Favre Webb '40  
Maurice J. Mitchell '41, August 18, 2004  
Col. Eugene C. Prather '41, April 5, 2004  
Hugh T. McGee '44, December 6, 2004  
Danny E. Martin '68, November 15, 2003  
Kyle B. Kennison '75, February 4, 2004

### ILLINOIS

Douglas R. Pierce '55, January 16, 2004

### ILLINOIS STATE

Charles A. Miller '72, April 15, 2005  
John G. Helm '98, August 3, 2005

### IOWA STATE

Charles F. Steward '38, October 26, 2003  
Max C. Geise '39, June 24, 2004  
K. Warren Rollins '41  
Howard Clark Smith '41, October 3, 2004  
Willard E. Rogerson '42, September 9, 2005  
Rel H. Moorcroft '50, August 29, 2003  
Duane G. Haack '63, April 25, 2004

### LIVINGSTON

Thomas L. Noland '72, May 18, 2005

### MICHIGAN

George P. Dunlevy '48, March 23, 2004

### MICHIGAN STATE

Jeremiah J. Kenney '47, May 8, 2005  
John A. Albert '49, February 4, 2003  
James B. Dibble '53, September 20, 2005

### MISSOURI

Alvin C. McDaniel Graduate, Sept. 3, 2004

### NORTHERN ARIZONA

W. T. Weidinger '68, July 2005  
Kevin R. Cline '93, July 20, 2005

### OHIO STATE

Carl C. Tucker '32, September 2, 2005  
Joseph G. Lucas '37, September 7, 2005

### OREGON STATE

Van E. Rietman '48, August 7, 2005

### PENN STATE

Delmer M. Nicholls '35, September 13, 2005

### PURDUE

William Joseph Sexton '64, August 6, 2005

### S.M.U.

Homer J. McGregor, Jr. '49, May 20, 2005

### SACRAMENTO

James F. Ambrosini '67, June 21, 2005  
William J. Romero '88, August 22, 2005  
Joseph C. Nurre '05, August 21, 2005

### SOUTHERN CALIFORNIA

Dr. Sam Coleman '42, December 7, 2004  
Thomas W. Gulley '43, October 25, 2004  
Don. W. Myers '49, September 29, 2005  
Robert B. Pencall '55, January 29, 2005

### STANFORD

Alexander W. Berger '37, September 14, 2005  
Herbert G. Bull '41, September 18, 2005  
Philip Nottingham '42, February 4, 2004  
Richard S. Tuffli '50

### TEXAS

Ray Withers Bonta '34, January 18, 2004  
Benjamin C. McKinney '36, January 6, 2003

### WASHINGTON STATE

LTC Robert M. Stump '45, March 31, 2005

### WESTERN MICHIGAN

Tommy L. Schrock '59, September 2005  
John H. Drypen '04, September 20, 2005





**A Full Zip Hoodie**

Our ultra-soft gray full-zip hoodie is 100% cotton with a two-color imprint.  
 Sizes: M, L, XL (XXL add \$2)  
**90-1739 \$39.95**

**B Black Fitted Hat by Legacy**

Sizes: S (6 1/2-6 7/8), M (7-7 1/8), L (7 1/8-7 3/8), XL (7 3/8-7 7/8)  
**90-4072 \$20.95**



**C Knit Beanie**

This acrylic/wool blend knit cap features embroidered, two-color greek letters.  
**90-4083 \$17.95**



**D Weathered Hoodie**

French-terry, 100% cotton, with imprint.  
 Sizes: M, L, XL (XXL add \$2)  
**90-1722 \$41.95**



see our web-site for past ornaments



**E 2005 Holiday Ornament**

Tenth in a series, our ornament will be a cherished keepsake for many years.  
**90-HR05 \$13.95**

**F Track Jacket**

100% polyester with embroidered greek letters. Sizes: M, L, XL  
**90-7567 \$44.95**



**G Weathered Letter Tee**

100% cotton, pre-shrunk tee with a distressed imprint.  
 Sizes: M, L, XL (XXL add \$2)  
**90-2300 \$13.95**



**H Coat-of-arms Afghan**

Soft, 2-ply afghan features a full-color coat-of-arms. Measures 52" x 66".  
**90-9507 \$59.95**





**New Address** (Please Print)  Home  Work  
 Name \_\_\_\_\_  
 Address \_\_\_\_\_  
 City \_\_\_\_\_  
 State \_\_\_\_\_ Zip \_\_\_\_\_  
 E-mail \_\_\_\_\_

**MOVING?** Send your mailing label with new address to:  
 The Delta Chi Fraternity, International Headquarters  
 PO Box 1817, Iowa City, IA 52244-1817  
 Phone (319) 337-4811 FAX (319) 337-5529

**POSTMASTER - If undeliverable  
 send notice on Form 3579 to**  
 The Delta Chi Fraternity  
 International Headquarters  
 P.O. Box 1817  
 Iowa City, IA 52244-1817

TO ORDER: 1.800.274.7335 • WWW.CAMPUS-CLASSICS.COM

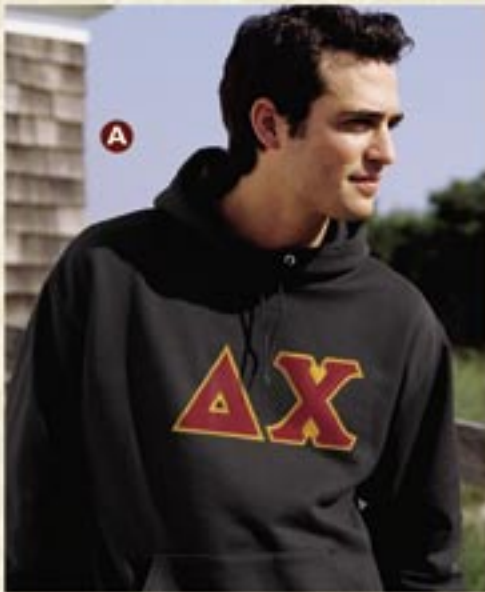

**A Black Tackle-twill Hoodie**

Heavyweight sweatshirt with red and gold sewn-on greek letters.  
 Sizes: M, L, XL (XXL add \$2)

90-1734 \$49.95

**B Fraternity Necktie**

100% silk necktie with a repeating Greek letter pattern.

90-9105 \$32.95

**C Basketball Shorts**

Mesh polyester shorts feature greek letters on the legs. 11" inseam and baggy fit.

Sizes: M (32-34), L (36-38), XL (40-42)  
 90-6045 \$25.95

**D Fraternity Playing Cards**

Coated, poker-sized cards.

90-9007 \$6.95

**E Thermos® Travel Mug**

Our 14 oz. stainless steel mug is insulated, features a slide-lock lid, and is dishwasher safe.

90-7337 \$7.95

**F Poker Tee**

100% cotton with back and left chest imprints. Sizes: S, M, L, XL (XXL add \$2)

90-2127 \$14.95



QUALITY DELTA CHI SPORTSWEAR AND GIFTS SINCE 1993

CAMPUS  CLASSICS®